VISIT…

LANZAROTE Caliente.COM

RESTLESS HEART SYNDROME

*All gtrs. tuned down 1 whole step:
⑥ = D ③ = F
⑤ = G ② = A
④ = C ① = D

Lyrics by BILLIE JOE
Music by GREEN DAY

Slowly ♩ = 72

Intro:

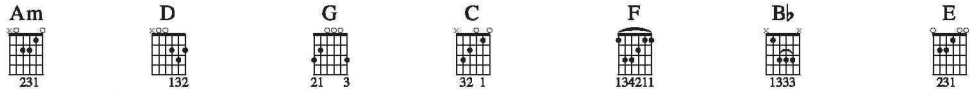

Piano *(arr. for gtr.)*

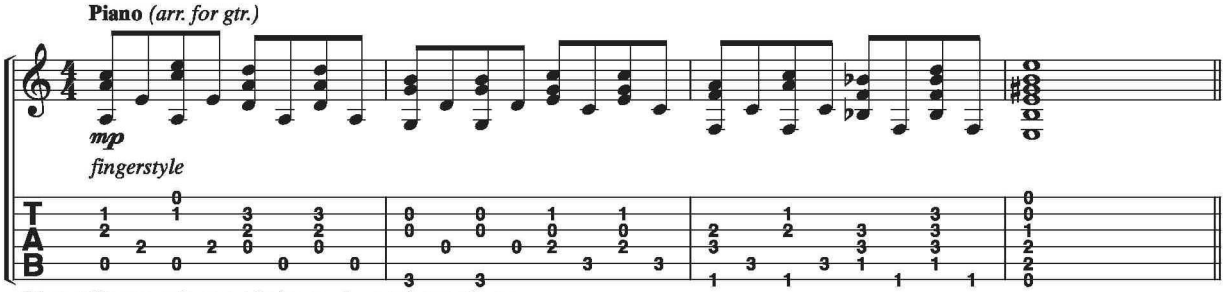

*Recording sounds one whole step lower than written.

Moderately slow ♩ = 84

Verse:

***Acous. Gtr.**

Cont. rhy. simile

5

1. I've got a real - ly bad dis - ease.
2. I think they found an - oth - er cure

Piano *(arr. for gtr.)*

Elec. Gtr. 1 *(clean-tone)*

mf
hold throughout
(2nd time only)

*Strum pattern for Acous. Gtr.
Acous. Gtr. tacet 8 meas. first time only (enter at meas. 13)
Second time, play through entire verse.

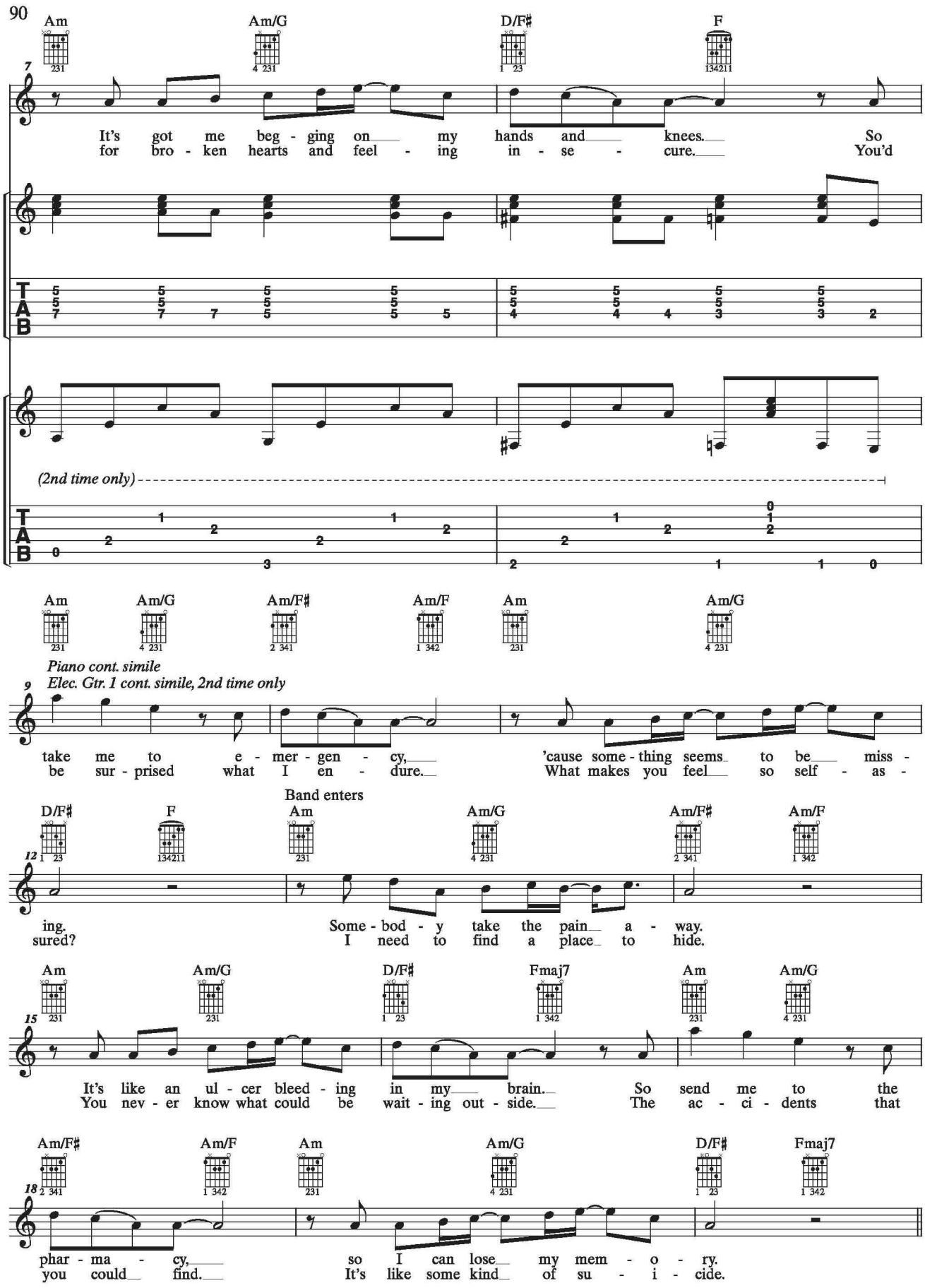
Am
Am/G
D/F♯
F
7
It's got me beg - ging on my hands and knees. So
for bro - ken hearts and feel - ing in - se - cure. You'd
(2nd time only)
Am
Am/G
Am/F♯
Am/F
Am
Am/G
Piano cont. simile
Elec. Gtr. 1 cont. simile, 2nd time only
9
take me to e - mer - gen - cy, 'cause some - thing seems to be miss -
be sur - prised what I en - dure. What makes you feel so self - as -
Band enters
D/F♯
F
Am
Am/G
Am/F♯
Am/F
12
ing. Some - bod - y take the pain a - way.
sured? I need to find a place to hide.
Am
Am/G
D/F♯
Fmaj7
Am
Am/G
15
It's like an ul - cer bleed - ing in my brain. So send me to the
You nev - er know what could be wait - ing out - side. The ac - ci - dents that
Am/F♯
Am/F
Am
Am/G
D/F♯
Fmaj7
18
phar - ma - cy, so I can lose my mem - o - ry.
you could find. It's like some kind of su - i - cide.

Pre-chorus:

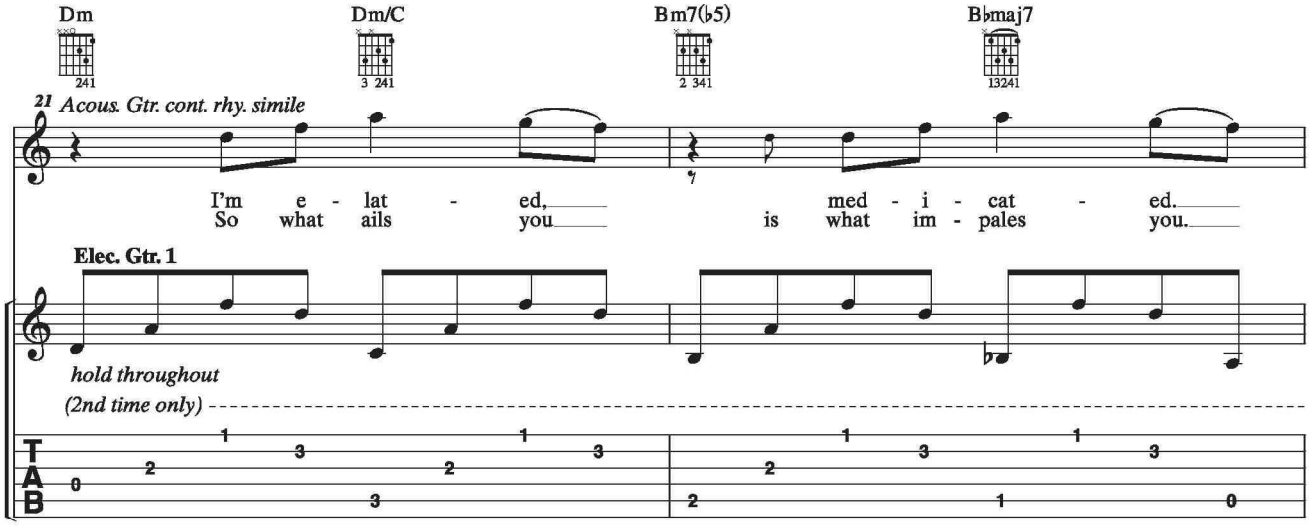
Dm
Dm/C
Bm7(♭5)
B♭maj7
21
Acous. Gtr. cont. rhy. simile
I'm e - lat - ed, med - i - cat - ed.
So what ails you is what im - pales you.
Elec. Gtr. 1
hold throughout
(2nd time only)
T
A
B

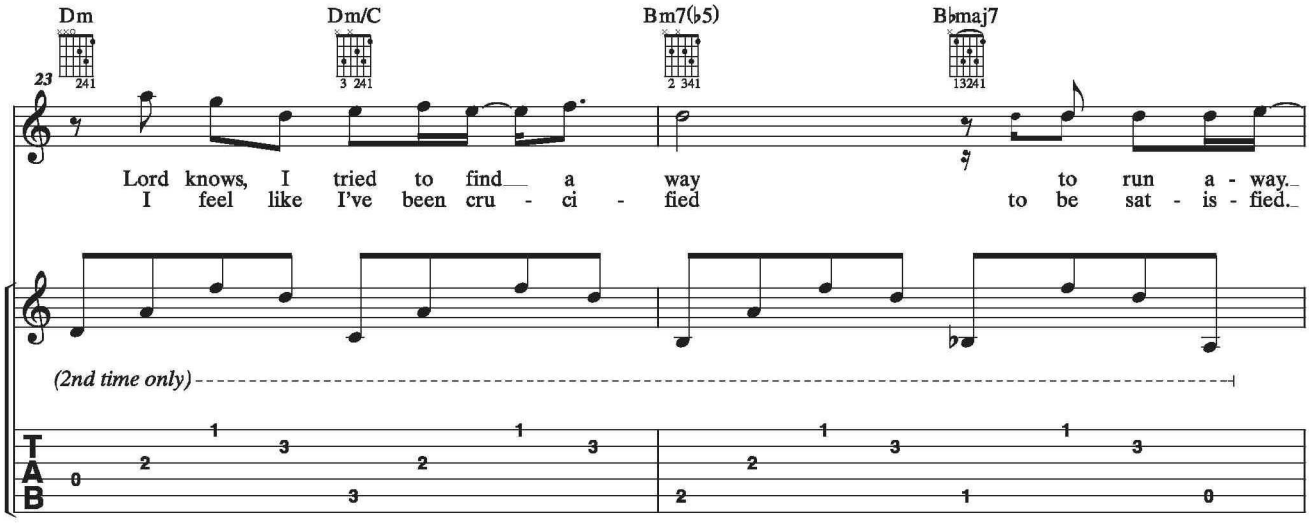
Dm
Dm/C
Bm7(♭5)
B♭maj7
23
Lord knows, I tried to find a way to run a - way.
I feel like I've been cru - ci - fied to be sat - is - fied.
(2nd time only)
T
A
B

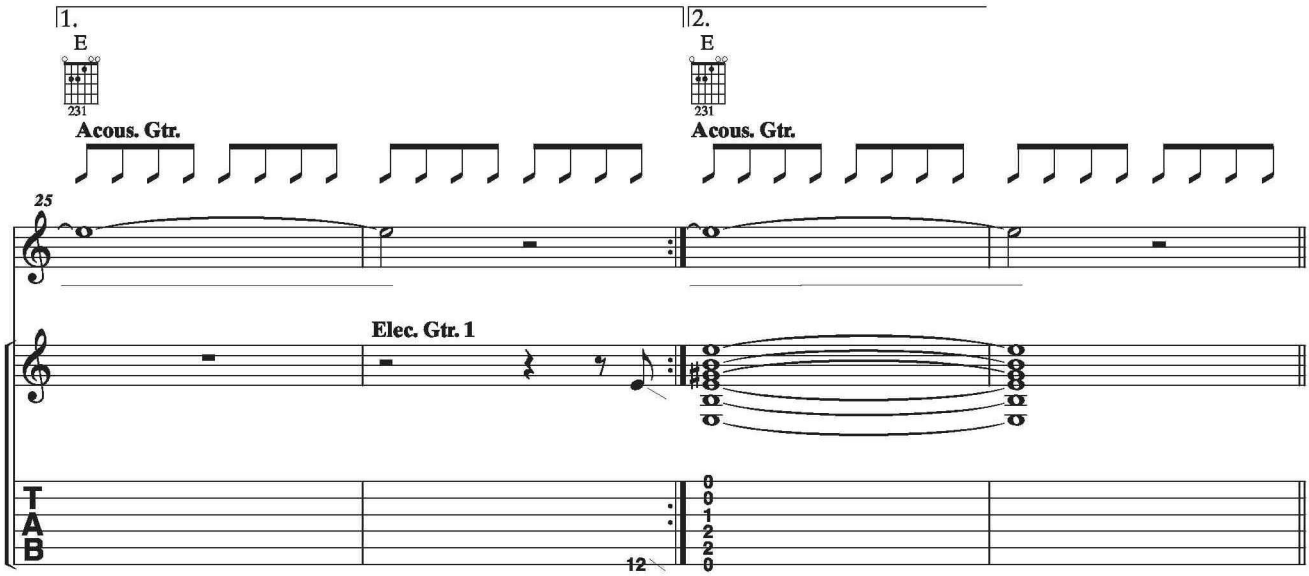
1.
2.
E
E
Acous. Gtr.
Acous. Gtr.
25
Elec. Gtr. 1
12
T
A
B

Chorus:

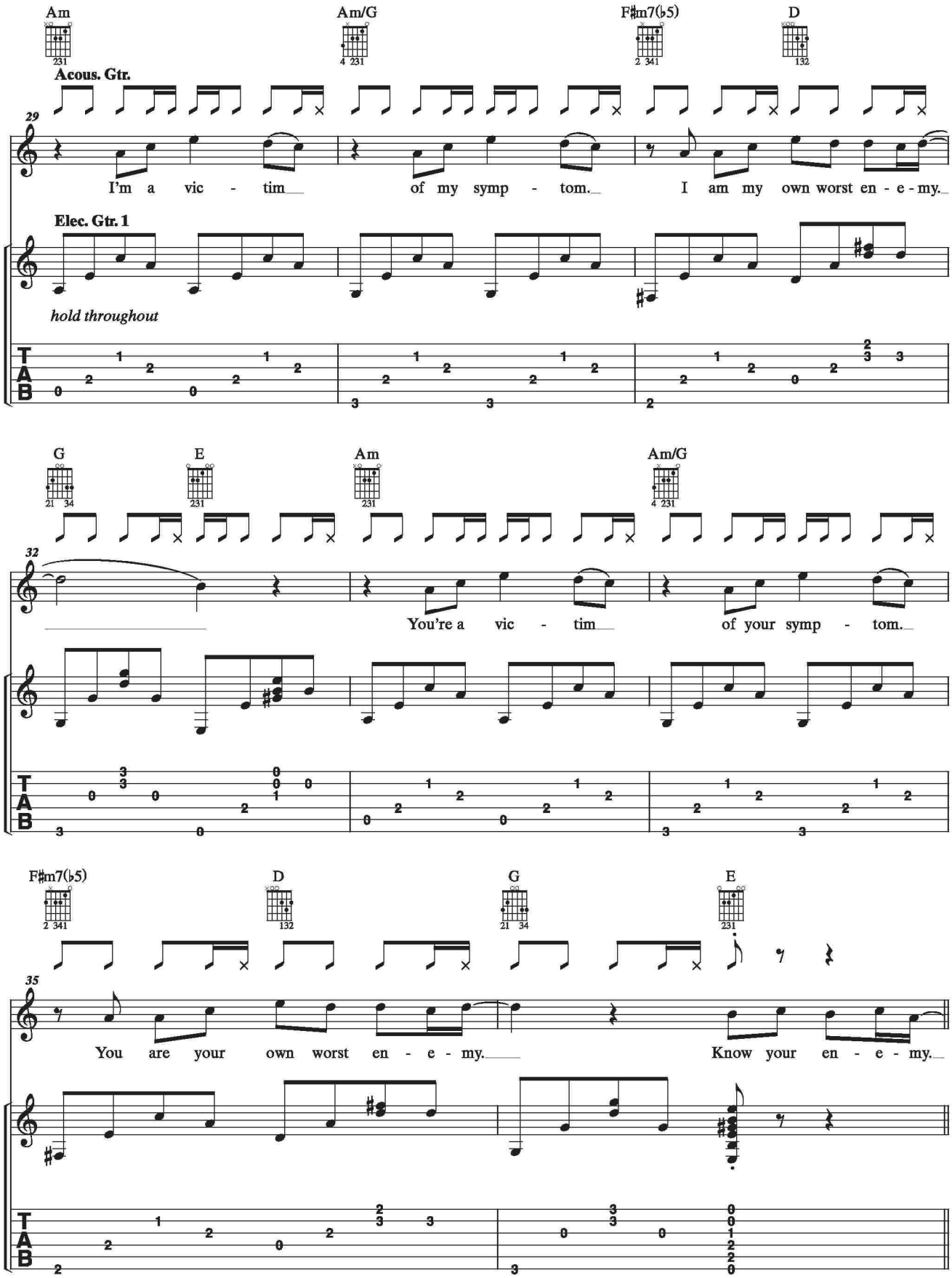
Am
Am/G
F♯m7(♭5)
D
Acous. Gtr.
29
I'm a vic - tim of my symp - tom. I am my own worst en - e - my.
Elec. Gtr. 1
hold throughout
G
E
Am
Am/G
32
You're a vic - tim of your symp - tom.
F♯m7(♭5)
D
G
E
35
You are your own worst en - e - my. Know your en - e - my.

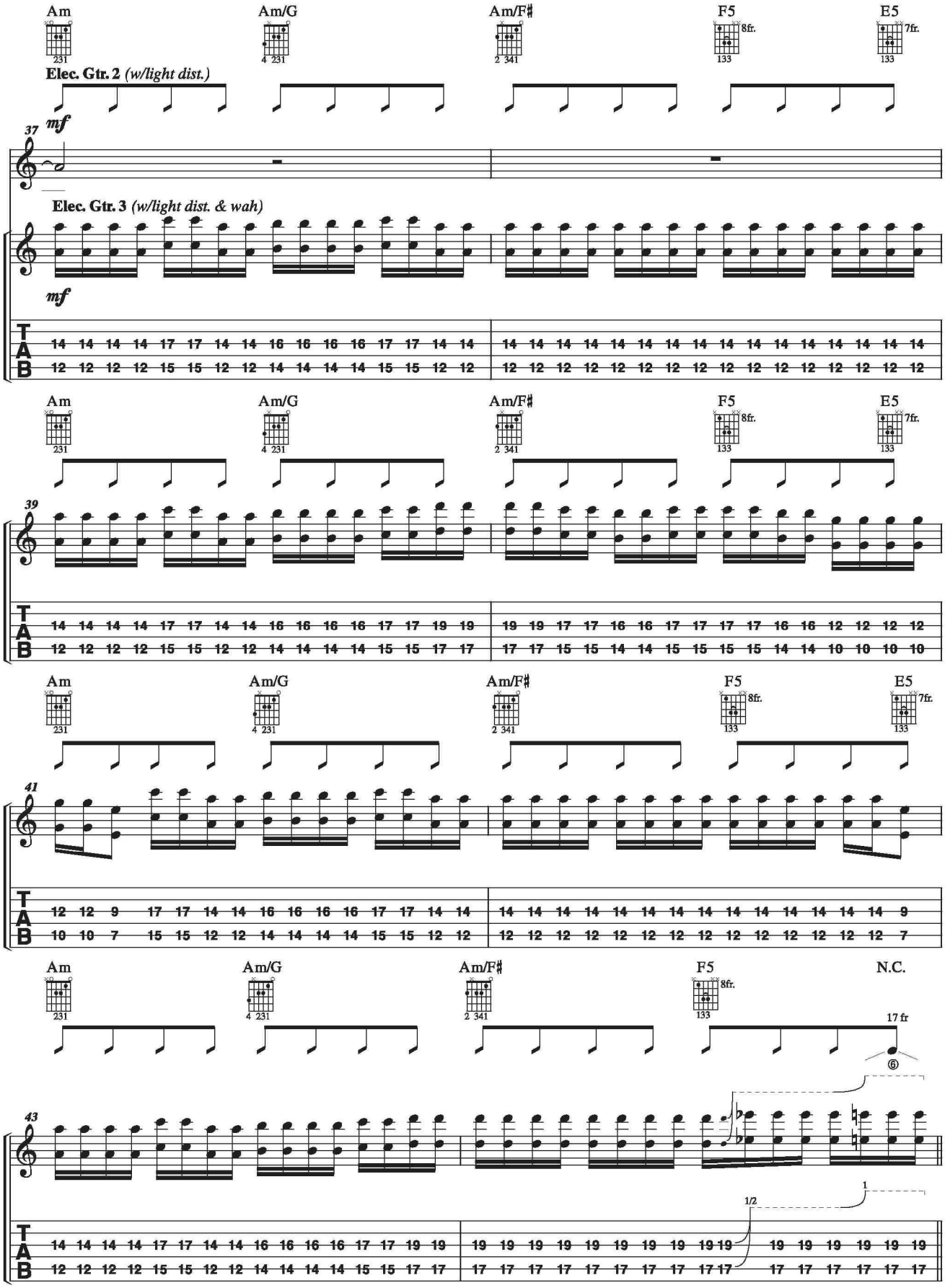
Guitar Solo:
Am
Am/G
Am/F♯
F5
E5
Elec. Gtr. 2 (w/light dist.)
Elec. Gtr. 3 (w/light dist. & wah)
mf
N.C.
17 fr
1/2
1

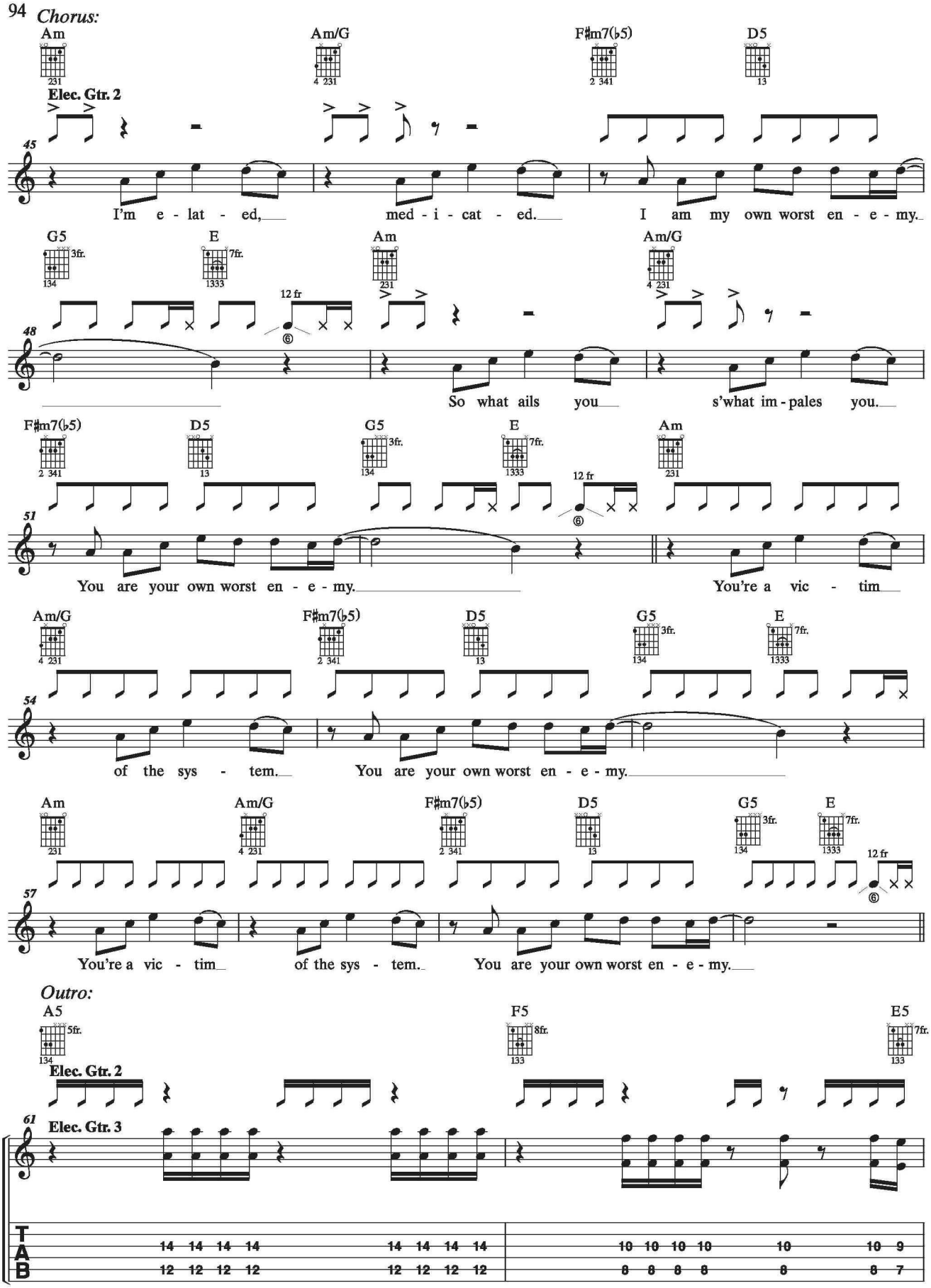
Chorus:
Am
Am/G
F♯m7(♭5)
D5
Elec. Gtr. 2
45
I'm e - lat - ed, med - i - cat - ed. I am my own worst en - e - my.
G5
E
Am
Am/G
12 fr
48
So what ails you s'what im - pales you.
F♯m7(♭5)
D5
G5
E
Am
12 fr
51
You are your own worst en - e - my. You're a vic - tim
Am/G
F♯m7(♭5)
D5
G5
E
54
of the sys - tem. You are your own worst en - e - my.
Am
Am/G
F♯m7(♭5)
D5
G5
E
12 fr
57
You're a vic - tim of the sys - tem. You are your own worst en - e - my.
Outro:
A5
F5
E5
Elec. Gtr. 2
61
Elec. Gtr. 3
TAB
14 14 14 14 14 14 14 14 10 10 10 10 10 10 9
12 12 12 12 12 12 12 12 8 8 8 8 8 8 7

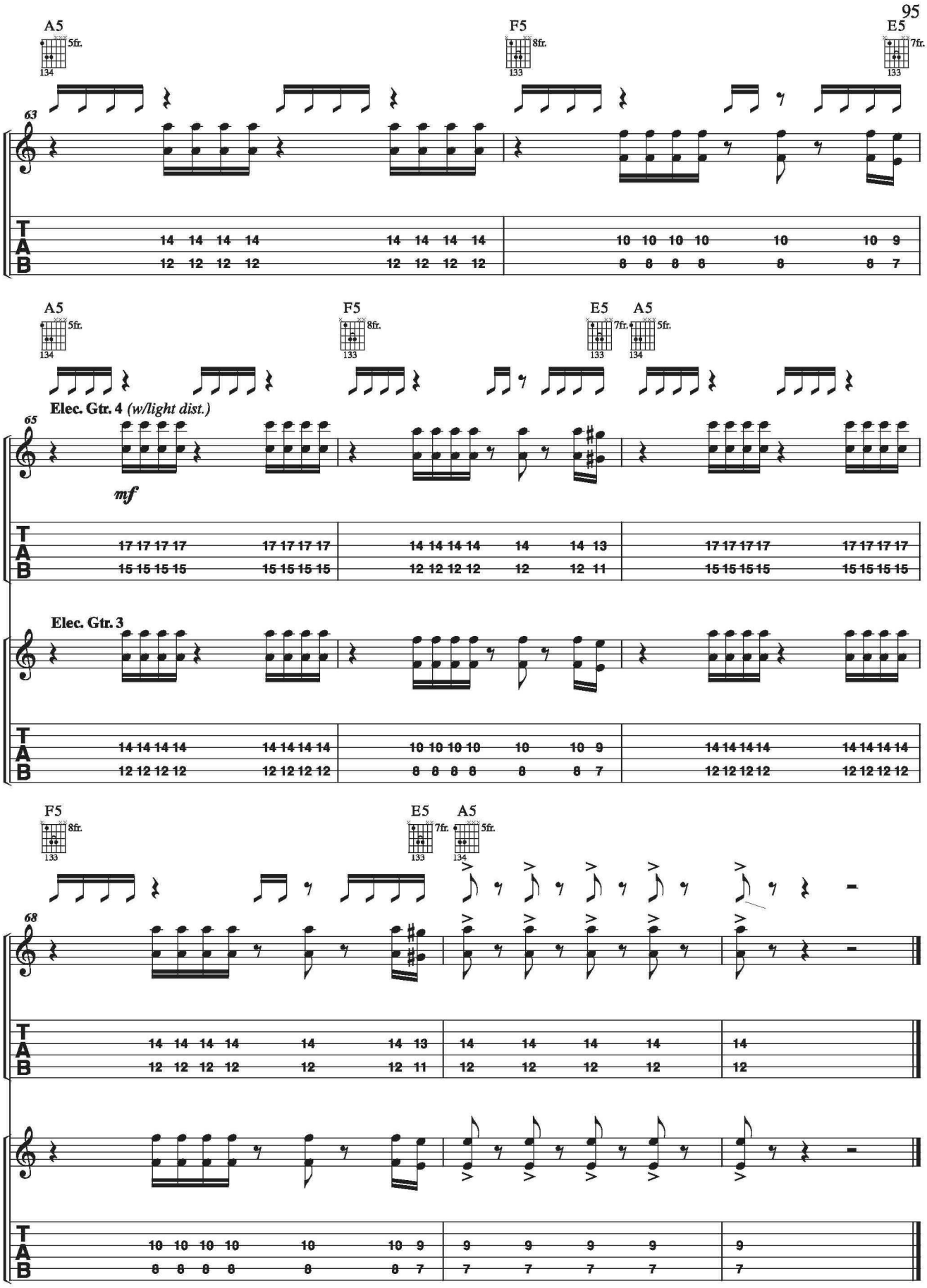
A5
5fr.
134
F5
8fr.
133
E5
7fr.
133
63
T
A
B
14 14 14 14 14 14 14 14 10 10 10 10 10 10 9
12 12 12 12 12 12 12 12 8 8 8 8 8 8 7
A5
5fr.
134
F5
8fr.
133
E5
7fr.
133
A5
5fr.
134
Elec. Gtr. 4 (w/light dist.)
65
mf
17 17 17 17 17 17 17 17 14 14 14 14 14 14 13 17 17 17 17 17 17 17 17
15 15 15 15 15 15 15 15 12 12 12 12 12 12 11 15 15 15 15 15 15 15 15
Elec. Gtr. 3
14 14 14 14 14 14 14 14 10 10 10 10 10 10 9 14 14 14 14 14 14 14 14
12 12 12 12 12 12 12 12 8 8 8 8 8 8 7 12 12 12 12 12 12 12 12
F5
8fr.
133
E5
7fr.
133
A5
5fr.
134
68
14 14 14 14 14 14 13 14 14 14 14 14
12 12 12 12 12 12 11 12 12 12 12 12
10 10 10 10 10 10 9 9 9 9 9 9
8 8 8 8 8 8 7 7 7 7 7 7